PASSENGER'S SIDE COMPARTMENTS CONTAIN THE FOLLOWING:

COMPARTMENT P1 CONTAINS:
- TANK FOR TOOL AIR COMPRESSOR MOUNTED TO CEILING
- (1) 6-PLACE 120V RECEPTACLE
- (2) 22"DP SLIDE-OUT/FULLY DRAW TRAYS
- (1) VERTICAL COMPARTMENT DIVIDER
- (2) 22"DP SLIDE-OUT TOOL DRAWER
- (1) 22"DP FLOOR MOUNTED TRAY

COMPARTMENT P2 CONTAINS:
- (1) ENGINE RACK FOR 3-SCBA BOTTLES
- (1) TOOL AIR REEL 1/4"X50' DP HOSE
- (1) SLIDE OUT ROLLER GUIDE ASSEMBLY
- (1) 6-PLACE 120V RECEPTACLE
- (1) 60"DP 3-WAY SLIDE-OUT TRAY
-
-

COMPARTMENT P3 CONTAINS:
- (1) ELECTRIC CORD REEL WITH 200' OF 10/3 YELLOW CABLE
- (1) SLIDE OUT ROLLER GUIDE ASSEMBLY
- (1) 6-PLACE 120V RECEPTACLE
- (1) 60"DP 3-WAY SLIDE-OUT TRAY
- (1) VERTICAL COMPARTMENT DIVIDER
- (1) 42"DP ADJ SHELF
- (1) COMPRESSOR CONTROL PANEL

COMPARTMENT P4 CONTAINS:
- (2) PORTABLE REELS
- (1) SLIDE OUT ROLLER GUIDE ASSEMBLY
- (2) 22"DP FLOOR MOUNTED TRAY
- RACKS FOR SHELVING
-

COMPARTMENT P5 CONTAINS:
- (3) ADJUSTABLE SHELVES
- LED LIGHT CONTROLLED WITH DOORS

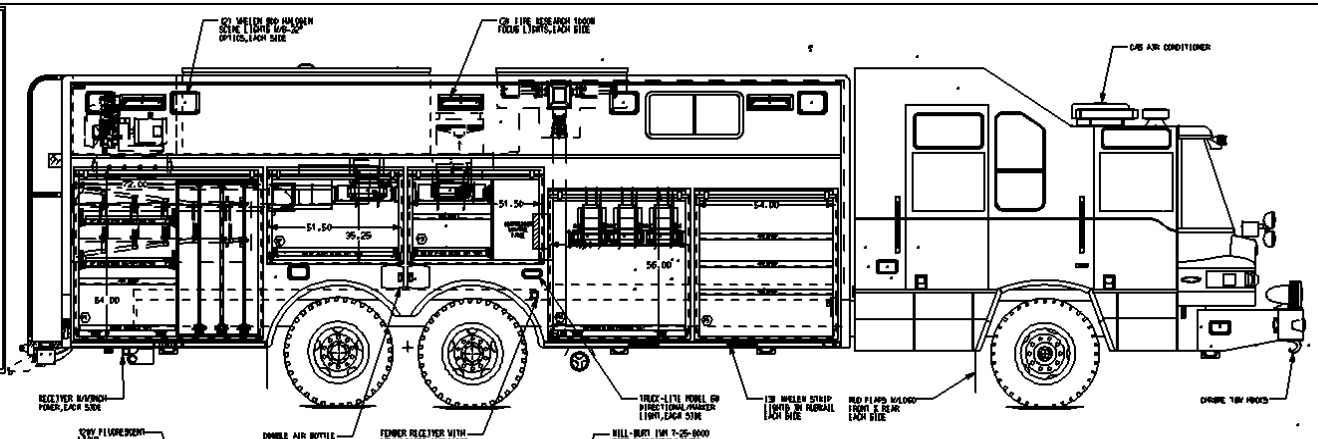

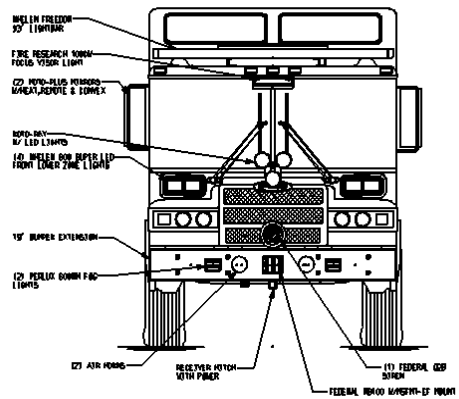

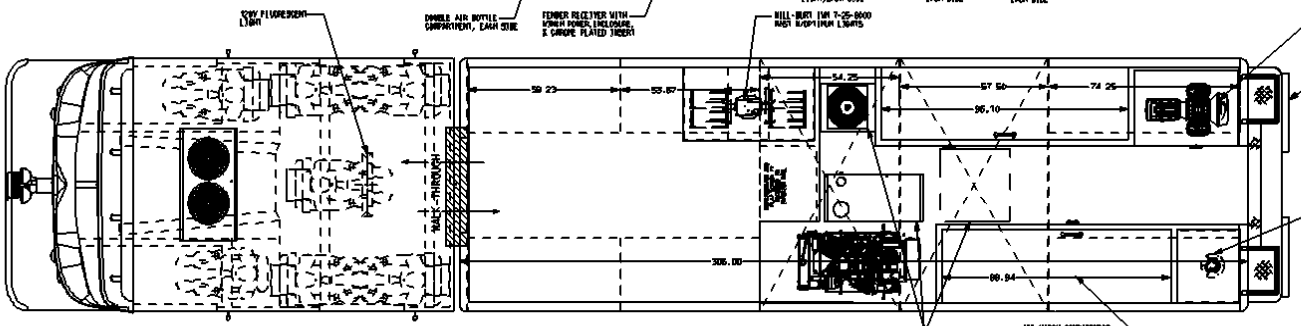

REAR COMPARTMENT CONTAINS THE FOLLOWING:

COMPARTMENT R1 CONTAINS:
- (1) RACK FOR STOCKED BASKET
- (1) RACK FOR 6 PIKE POLES
- (1) RACK FOR 6 LITTLE GIANT LADDERS
- (1) HORIZONTAL HOSE EXTENSION
- (1) FLOOR MOUNTED TRAY
-
-

DRIVER'S SIDE COMPARTMENTS CONTAIN THE FOLLOWING:

COMPARTMENT D1 CONTAINS:
- (1) 6-PLACE 120V RECEPTACLE-FRONT DASH MOUNTED
- (1) ROLL-BURT CAMERA MOUNT W/WHEEL VIDEO MONITOR
- ENGINEER'S D-TECH/SIMRON W/WIRE WITCH CONTROL
- (5) 22"DP ADJ SHELVES
- (2) VERTICAL COMPARTMENT DIVIDERS
- (2) 22"DP FLOOR MOUNTED TRAYS

COMPARTMENT D2 CONTAINS:
- (1) ENGINE RACK FOR 3-SCBA BOTTLES
- (1) TOOL AIR REEL 1/4"X50' DP HOSE
- (1) SLIDE OUT ROLLER GUIDE ASSEMBLY
- (1) 6-PLACE 120V RECEPTACLE
- (1) 60"DP 3-WAY SLIDE-OUT TRAY
- (1) VERTICAL COMPARTMENT DIVIDER
- (1) 42"DP ADJ SHELF
- (1) AMERO ULTIMATE TOW SYSTEM PEDESTAL REEL

COMPARTMENT D3 CONTAINS:
- (3) ADJUSTABLE SHELVES W/1INH' DP HOSE
- (1) SLIDE OUT ROLLER GUIDE ASSEMBLY
- (1) 22"DP FLOOR MOUNTED TRAY
- RACKS FOR SHELVING
-

COMPARTMENT D4 CONTAINS:
- (1) VERTICAL COMPARTMENT DIVIDER
- (3) ADJUSTABLE SHELVES
- (1) SLIDE OUT TOOL DRAWER
- (1) CIRCUIT BREAKER PANEL
- (1) GENERATOR METER PANEL
- (1) MUD FLAP BOX
- (1) LIGHT MAST CONTROLLER
-
-

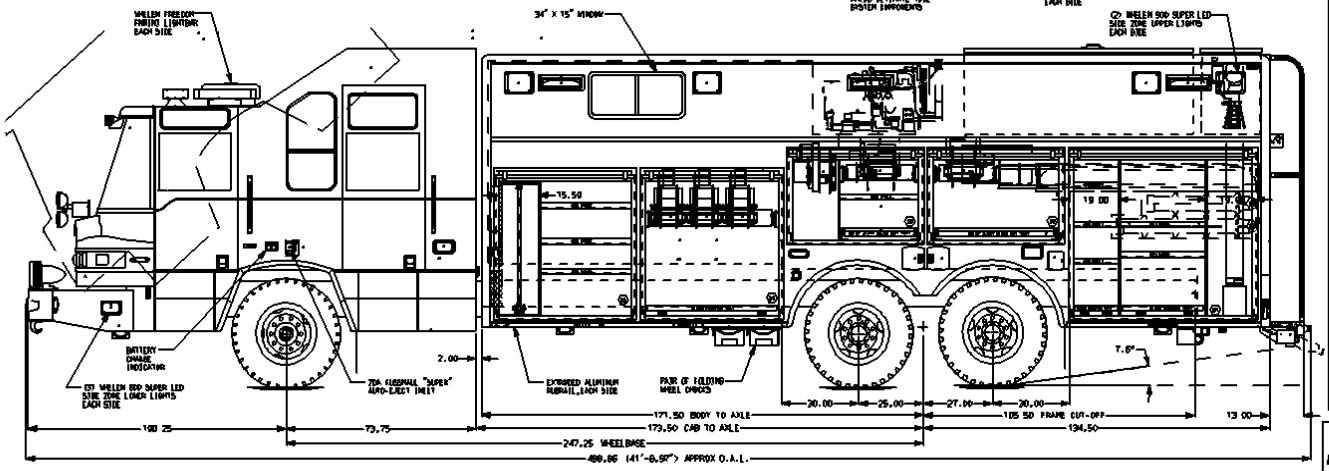

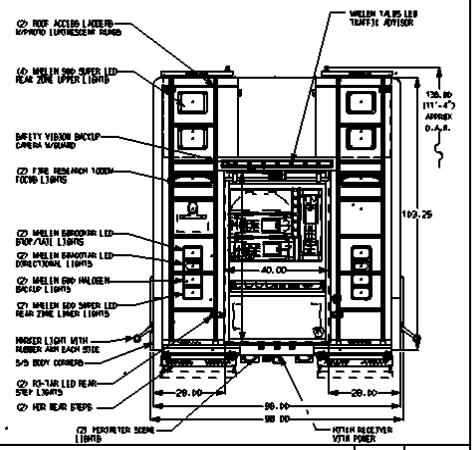

NOTE

DIMENSIONS SHOWN ARE APPROXIMATE AND ARE SUBJECT TO MINOR DEVIATIONS AS MAY OCCUR OR BE NECESSARY IN CONSTRUCTION. MINOR DETAILS NOT SHOWN.

NOTES:
1. ONBOARD AUTOMATIC TIRE CHAINS
2. ALUMINUM TREADPLATE FLOOR IN CAB AND CREW CAB
3. ALUMINUM TREADPLATE SKIDPLATE ON REAR SEAT RISERS
4. S/S SKIDPLATES ON CAB DOOR JAMBS
5. WARN 9,000# PORTABLE WINCH
6. CUSHMAN PUMP PLUS 120D REAR OF OFFICER'S SEAT
7. S/S GRAMS ON ALL ROLL-UP DOORS
8. 60" PULL TOOL BOARD SHAPED LUMBER
9. ONAN 35KW SINGLE PHASE GENERATOR WITH SPLASH GUARD LOCATED BETWEEN THE FRAME RAILS

10. CUMMER 20KW CORD DIESEL, WATER COOLED GENERATOR IN BODY ROOF

FRONTAL IMPACT PROTECTION CAB
SIDE ROLL PROTECTION PACKAGE

REV	DATE	BY	CH
2	20JAN08	EWJ	TEO
1	06MAY08	DHE	TEO

CHASSIS DATA
MAKE PIERCE
MODEL QX7422

CUSTOMER APPROVAL
APPROVED BY: _____
DATE: _____

Pierce MANUFACTURING INC.

TITLE: HEAVY DUTY RESCUE WALKIN/NON-WALKIN COMBO
FOR: LAWNTON FIRE COMPANY LAWNTON, PA

DWG NO. 21067AD-SH1

JOB NO.	21067
SCALE 1:24	DATE
DRAWN BY DHE	06MAY08
CHECKED BY TEO	5/6/08
SHEET SIZE D	SHEET NO 1 of 2

View File Created 27-JUN-2008 10:43:08